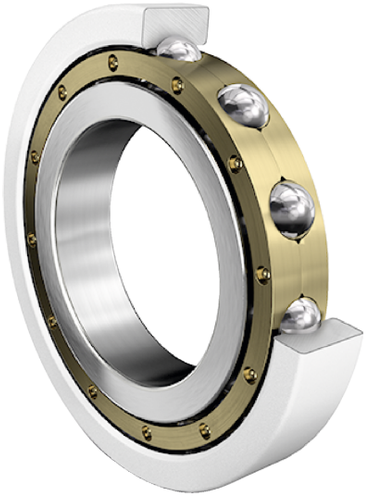

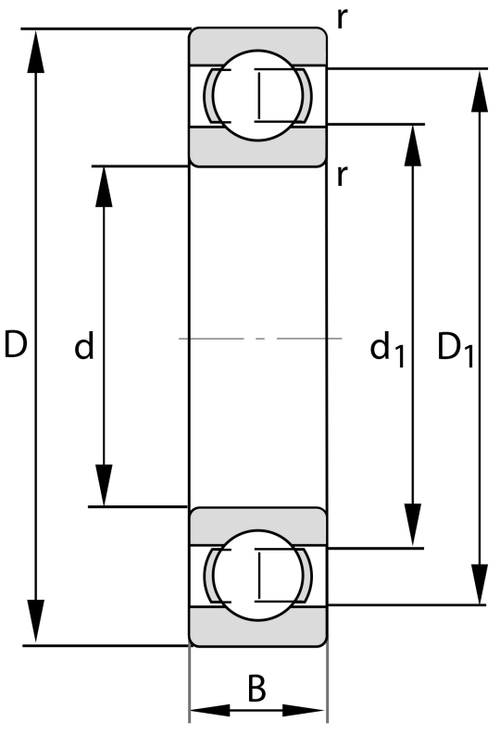

Bore Diameter (d)	170 mm
Outside Diameter (D)	310 mm
Width (B)	52 mm
Closure	Open
Ring Material	52100 Chrome Steel
Ball Material	52100 Chrome Steel
Brand	FAG
Radial Clearance	C3
Series	Pressed Steel Cage

COMPONENT	METRIC SERIES OPEN

Pacific International Bearing, Inc.
33258 Central Ave, Union City, CA 94587
1-800-228-8895, 510-512-7000,
info@pibsales.com
www.pibsales.com

This file and any associated information and specifications are provided for reference and evaluation purposes only, and is subject to change without notice. PIB makes no representations, warranties or guarantees as to the appropriateness, accuracy, completeness, or suitability for any purpose, of the file, information or specifications. You are solely responsible for the use of the file, information or specifications.

6234-M-J20AA-C3

FAG

170 Mm X 310 Mm X 52 Mm, Single Row Radial, Deep Groove Ball Bearing, Open

UNIT	
METRIC	
SHEET	